

Marking Scheme
Strictly Confidential
(For Internal and Restricted use only)
Senior School Certificate Examination, 2025
SUBJECT NAME PHYSICS (PAPER CODE 55/2/3)

General Instructions: -

1	You are aware that evaluation is the most important process in the actual and correct assessment of the candidates. A small mistake in evaluation may lead to serious problems which may affect the future of the candidates, education system and teaching profession. To avoid mistakes, it is requested that before starting evaluation, you must read and understand the spot evaluation guidelines carefully.
2	“Evaluation policy is a confidential policy as it is related to the confidentiality of the examinations conducted, Evaluation done and several other aspects. Its’ leakage to public in any manner could lead to derailment of the examination system and affect the life and future of millions of candidates. Sharing this policy/document to anyone, publishing in any magazine and printing in News Paper/Website etc. may invite action under various rules of the Board and IPC.”
3	Evaluation is to be done as per instructions provided in the Marking Scheme. It should not be done according to one’s own interpretation or any other consideration. Marking Scheme should be strictly adhered to and religiously followed. However, while evaluating, answers which are based on latest information or knowledge and/or are innovative, they may be assessed for their correctness otherwise and due marks be awarded to them. In Class-X, while evaluating two competency-based questions, please try to understand given answer and even if reply is not from marking scheme but correct competency is enumerated by the candidate, due marks should be awarded.
4	The Marking scheme carries only suggested value points for the answers These are in the nature of Guidelines only and do not constitute the complete answer. The students can have their own expression and if the expression is correct, the due marks should be awarded accordingly.
5	The Head-Examiner must go through the first five answer books evaluated by each evaluator on the first day, to ensure that evaluation has been carried out as per the instructions given in the Marking Scheme. If there is any variation, the same should be zero after deliberation and discussion. The remaining answer books meant for evaluation shall be given only after ensuring that there is no significant variation in the marking of individual evaluators.
6	Evaluators will mark (√) wherever answer is correct. For wrong answer CROSS ‘X’ be marked. Evaluators will not put right (✓) while evaluating which gives an impression that answer is correct and no marks are awarded. This is most common mistake which evaluators are committing.
7	If a question has parts, please award marks on the right-hand side for each part. Marks awarded for different parts of the question should then be totaled up and written in the left-hand margin and encircled. This may be followed strictly.
8	If a question does not have any parts, marks must be awarded in the left-hand margin and encircled. This may also be followed strictly.
9	If a student has attempted an extra question, answer of the question deserving more marks should be retained and the other answer scored out with a note “Extra Question” .
10	No marks to be deducted for the cumulative effect of an error. It should be penalized only once.
11	A full scale of marks 70 (example 0 to 80/70/60/50/40/30 marks as given in Question

	Paper) has to be used. Please do not hesitate to award full marks if the answer deserves it.
12	Every examiner has to necessarily do evaluation work for full working hours i.e., 8 hours every day and evaluate 20 answer books per day in main subjects and 25 answer books per day in other subjects (Details are given in Spot Guidelines). This is in view of the reduced syllabus and number of questions in question paper.
13	<p>Ensure that you do not make the following common types of errors committed by the Examiner in the past: -</p> <ul style="list-style-type: none"> ● Leaving answer or part thereof unassessed in an answer book. ● Giving more marks for an answer than assigned to it. ● Wrong totaling of marks awarded on an answer. ● Wrong transfer of marks from the inside pages of the answer book to the title page. ● Wrong question wise totaling on the title page. ● Wrong totaling of marks of the two columns on the title page. ● Wrong grand total. ● Marks in words and figures not tallying/not same. ● Wrong transfer of marks from the answer book to online award list. ● Answers marked as correct, but marks not awarded. (Ensure that the right tick mark is correctly and clearly indicated. It should merely be a line. Same is with the X for incorrect answer.) ● Half or a part of answer marked correct and the rest as wrong, but no marks awarded.
14	While evaluating the answer books if the answer is found to be totally incorrect, it should be marked as cross (X) and awarded zero (0) Marks.
15	Any un assessed portion, non-carrying over of marks to the title page, or totaling error detected by the candidate shall damage the prestige of all the personnel engaged in the evaluation work as also of the Board. Hence, in order to uphold the prestige of all concerned, it is again reiterated that the instructions be followed meticulously and judiciously.
16	The Examiners should acquaint themselves with the guidelines given in the “ Guidelines for spot Evaluation ” before starting the actual evaluation.
17	Every Examiner shall also ensure that all the answers are evaluated, marks carried over to the title page, correctly totaled and written in figures and words.
18	The candidates are entitled to obtain photocopy of the Answer Book on request on payment of the prescribed processing fee. All Examiners/Additional Head Examiners/Head Examiners are once again reminded that they must ensure that evaluation is carried out strictly as per value points for each answer as given in the Marking Scheme.

MARKING SCHEME: PHYSICS(042)

Code: 55/2/3

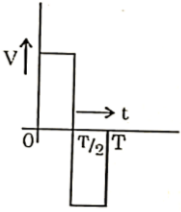
Q.No.	VALUE POINTS/EXPECTED ANSWERS	Marks	Total Marks
SECTION A			
1.	(A) $qa(\hat{i} + \hat{j})$	1	1
2.	(D) 12V, 0.5 A	1	1
3.	(A) conservative and field lines do not form closed loops.	1	1
4.	(B) diamagnetic	1	1
5.	(B) anticlockwise current	1	1
6.	(C) $\frac{5.0}{\sqrt{2}} \times 10^{-10} \hat{k} \text{ T}$	1	1
7.	(D) P and S	1	1
8.	(C) 	1	1
9.	(D) $\frac{R}{2(n-1)}$	1	1
10.	(A) resistor / (C) capacitor	1	1
11.	(C) Lyman series	1	1
12.	(D) 5	1	1
13.	(B) If both Assertion (A) and Reason (R) are true but Reason (R) is not the correct explanation of Assertion (A).	1	1
14.	(C) If Assertion (A) is true but Reason (R) is false.	1	1
15.	(A) If both Assertion (A) and Reason (R) are true and Reason (R) is the correct explanation of Assertion (A).	1	1
16.	(C) If Assertion (A) is true but Reason (R) is false.	1	1
SECTION B			
17.	<div style="border: 1px solid black; padding: 5px; display: inline-block; margin-bottom: 10px;"> Finding the value of V. 2 </div> $V - V_0 = IR$ $V - 0.7 = (15 \times 10^{-3}) \times 1000$ $V = 15.7 \text{ volt}$	½ 1 ½	2

	<p>(ii) $K_{\max} = hv - \phi$</p> $hv = \frac{hc}{\lambda} = \frac{6.63 \times 10^{-34} \times 3 \times 10^8}{250 \times 10^{-9} \times 1.6 \times 10^{-19}} = 4.97 \text{ eV}$ $K_{\max} = 4.97 - 2.76$ $K_{\max} = 2.21 \text{ eV}$	<p>$\frac{1}{2}$</p> <p>$\frac{1}{2}$</p>	<p>2</p>
<p>21.</p>	<p>(a)</p> <div style="border: 1px solid black; padding: 5px; margin: 10px 0;"> <p>Finding current 2</p> </div> $R_1 = \frac{\rho l_1}{A}; R_2 = \frac{\rho l_2}{A}$ $\frac{l_1}{l_2} = \frac{2}{3} \Rightarrow \frac{R_1}{R_2} = \frac{2}{3}$ $I \propto \frac{1}{R}$ $\Rightarrow \frac{I_1}{I_2} = \frac{3}{2}$ $\Rightarrow I_1 = \frac{3}{5} \times 15 = 9 \text{ A}$ $\Rightarrow I_2 = \frac{2}{5} \times 15 = 6 \text{ A}$ <p style="text-align: center;">OR</p> <p>(b)</p> <div style="border: 1px solid black; padding: 5px; margin: 10px 0;"> <p>Finding the potential difference</p> <p>(i) between P and Q 1</p> <p>(ii) across capacitor C 1</p> </div> <p>In steady state,</p> $2V - V = i(2R + R)$ $i = \frac{V}{3R}$ <p>(i) $V_P - V_Q = -V - iR$</p> $= -V - \frac{V}{3}$ $V_P - V_Q = -\frac{4V}{3}$	<p>$\frac{1}{2}$</p> <p>$\frac{1}{2}$</p> <p>$\frac{1}{2}$</p> <p>$\frac{1}{2}$</p> <p>1</p>	

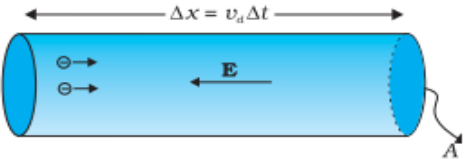
	<p>(ii) $V_p - V_Q = -V + V_C$</p> $-\frac{4V}{3} = -V + V_C$ $V_C = -\frac{V}{3}$	1	2
SECTION C			
22.	<div style="border: 1px solid black; padding: 5px; margin-bottom: 10px;"> <p>(a) Defining Electrical conductivity 1</p> <p style="padding-left: 20px;">Obtaining expression of electrical conductivity 1</p> <p>(b) Explaining qualitative change in resistivity with temperature 1</p> </div> <p>(a) Electrical conductivity: - It is the reciprocal of the resistivity.</p> <p>Alternatively: -</p> $\sigma = 1/\rho$  <p>$I_{\Delta t} = +neA \vec{v}_d \Delta t$</p> <p>Substituting $\vec{v}_d = \frac{e \vec{E} \tau}{m}$</p> $I_{\Delta t} = \frac{e^2 A}{m} \tau n \Delta t \vec{E} $ $I = \vec{j} A$ $\Rightarrow \vec{j} = \frac{ne^2}{m} \tau \vec{E} \dots \dots (1)$ $\vec{j} = \sigma \vec{E} \dots \dots (2)$ <p>Comparing eq. (1) & (2):-</p> $\sigma = \frac{ne^2}{m} \tau$ <p>(b) On increasing the temperature, the value of τ decreases as a consequence conductivity decreases and hence resistivity increases.</p>	1	3

23.

(a) Showing variation of binding energy per nucleon with mass number	1
Significance of binding curve	½
(b) (i) Stating the type of reaction	½
(ii) To state whether total mass of nuclei increases, decreases or remains unchanged	½
(iii) Stating whether process requires energy or produces energy	½

(a)

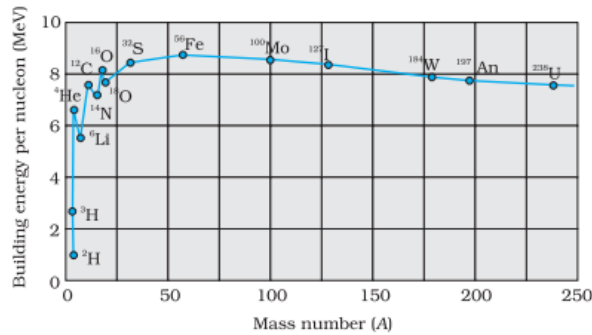

Note: - Full credit to be given even if the values are not shown.

Significance of the binding energy curve –

(Any one)

- Why lighter nuclei undergo fusion and heavier nuclei undergo fission.
- Nuclear forces are short ranged.
- Energy is released in both nuclear fission and nuclear fusion.

- (b) (i) Nuclear fusion
 (ii) Decreases
 (iii) Energy is produced

1

½

½

½

3

24.

(a) Drawing the phasor diagram and obtaining the impedance	2
(b) Discussing 'resonance' and writing the expression for resonant frequency	1

(a)

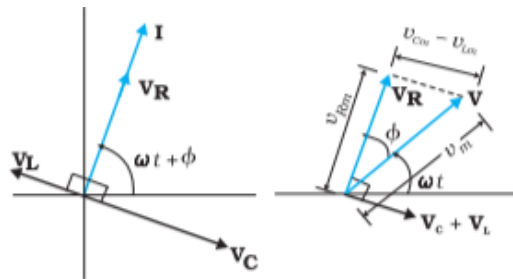

1

	$\vec{V}_L + \vec{V}_R + \vec{V}_C = \vec{V}$ $v_m^2 = v_{Rm}^2 + (v_{Cm} - v_{im})^2$ $= (i_m R)^2 + (i_m X_C - i_m X_L)^2$ $v_m^2 = i_m^2 [R^2 + (X_C - X_L)^2]$ $i_m = \frac{v_m}{\sqrt{R^2 + (X_C - X_L)^2}}$ $\Rightarrow Z = \sqrt{R^2 + (X_C - X_L)^2}$ <p>(b) When $X_L = X_C$, the impedance of the series LCR circuit is minimum and the current flowing through it is maximum.</p> $\omega_o = \frac{1}{\sqrt{LC}}$	<p>1/2</p> <p>1/2</p> <p>1/2</p>	<p>3</p>										
25.	<table border="1" style="width: 100%; border-collapse: collapse;"> <tr> <td style="padding: 5px;">(a) Establishing relation between n and m</td> <td style="text-align: right; padding: 5px;">1</td> </tr> <tr> <td style="padding: 5px;">(b) Finding on which surface pressure is</td> <td></td> </tr> <tr> <td style="padding: 5px;"> (i) Maximum</td> <td style="text-align: right; padding: 5px;">1/2</td> </tr> <tr> <td style="padding: 5px;"> (ii) Minimum</td> <td style="text-align: right; padding: 5px;">1/2</td> </tr> <tr> <td style="padding: 5px;"> With justification</td> <td style="text-align: right; padding: 5px;">1/2+1/2</td> </tr> </table> <p>(a) Intensity (I) \propto (amplitude) $\Rightarrow m = n^2$</p> <p>(b) (i) White surface</p> <p>As white surface will reflect maximum light falling on it, the change in momentum of light will be maximum and as a consequence the pressure exerted by the light will be maximum.</p> <p>(ii) Black surface</p> <p>As black surface absorbs maximum light falling on it, the change in momentum of light will be minimum and as a consequence the pressure exerted by the light will be minimum.</p>	(a) Establishing relation between n and m	1	(b) Finding on which surface pressure is		(i) Maximum	1/2	(ii) Minimum	1/2	With justification	1/2+1/2	<p>1</p> <p>1/2</p> <p>1/2</p> <p>1/2</p>	<p>3</p>
(a) Establishing relation between n and m	1												
(b) Finding on which surface pressure is													
(i) Maximum	1/2												
(ii) Minimum	1/2												
With justification	1/2+1/2												

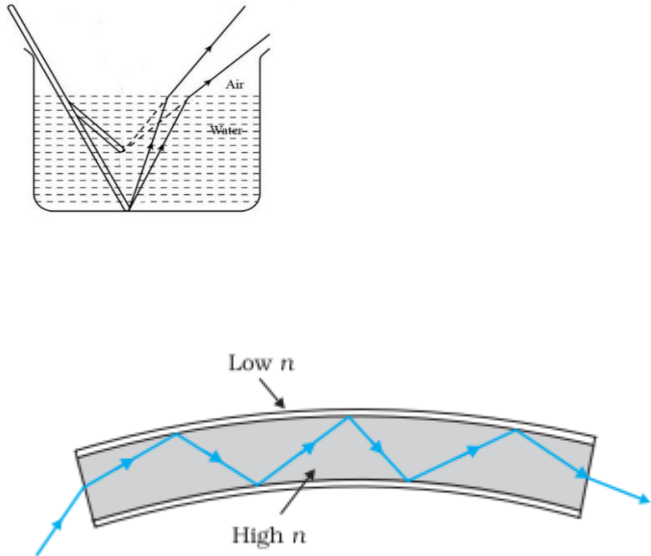
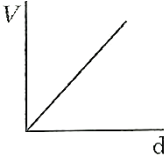
	 <p>(c)</p>	1	1
SECTION D			
29.	<p>(i) (B) are parallel to each other.</p> <p>(ii) (C) me</p> <p>(iii) Full 1 mark to be awarded to all the students who have attempted this part of the question.</p> <p style="text-align: center;">OR</p> <p>(B) $\frac{1}{2}, \frac{1}{2}$</p> <p>(iv) (D) $13.3 \mu\text{m}$</p>	1 1 1 1	4
30.	<p>(i) (C) $\frac{E}{4}$</p> <p>(ii) (D)</p> 	1 1	

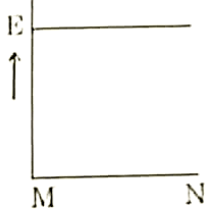
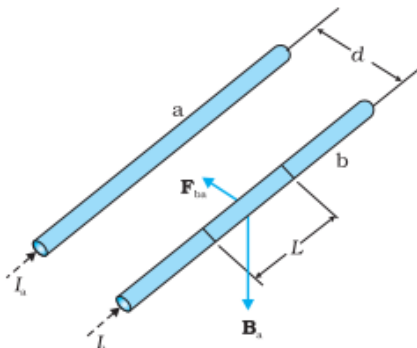
	<p>(iii) (C)</p>  <p>(iv) (A) $(\vec{E}_1 + \vec{E}_2) \cdot \vec{d}$</p> <p>OR</p> <p>(C) CK</p>	1											
	SECTION E												
31.	<p>(a)</p> <table border="1" data-bbox="337 745 1287 955"> <tr> <td>(i) Source of force</td> <td>1/2</td> </tr> <tr> <td>Obtaining expression for force</td> <td>1 1/2</td> </tr> <tr> <td>Definition of 'ampere'</td> <td>1</td> </tr> <tr> <td>(ii) Finding work done by the magnetic force</td> <td>1</td> </tr> <tr> <td>(iii) Necessary conditions</td> <td>1</td> </tr> </table> <p><u>Reason</u> –</p> <p>(i) The source of force is the interaction between the field produced by the current carrying conductor and the external field in which it is placed.</p>  <p>Two long parallel conductors a & b, separated by a distance d, carrying currents I_a and I_b, respectively. The magnetic field due to a,</p> $B_a = \frac{\mu_0 I_a}{2\pi d}$ <p>The force F_{ba}, is the force on a segment L of 'b' due to 'a'.</p> $F_{ba} = I_b L B_a$ $= \frac{\mu_0 I_a I_b}{2\pi d} L$	(i) Source of force	1/2	Obtaining expression for force	1 1/2	Definition of 'ampere'	1	(ii) Finding work done by the magnetic force	1	(iii) Necessary conditions	1	1/2	1/2
(i) Source of force	1/2												
Obtaining expression for force	1 1/2												
Definition of 'ampere'	1												
(ii) Finding work done by the magnetic force	1												
(iii) Necessary conditions	1												
		1											

	<p><u>Alternatively: -</u></p> <p>Orientation of stable equilibrium is one where the area vector A of the loop is in the direction of external magnetic field. In this orientation, the magnetic field produced by the loop is in the same direction as external field, both normal to the plane of the loop, thus giving rise to maximum flux of the total field.</p>		5						
32.	<p>(a)</p> <table border="1" data-bbox="293 558 1239 709"> <tr> <td>(i) Calculating magnification</td> <td>2½</td> </tr> <tr> <td>(ii) Showing emergent ray is normal</td> <td>1½</td> </tr> <tr> <td>Finding refractive index</td> <td>1</td> </tr> </table> <p>(i) As the pencil lies between f and 2f such that one end of the pencil coincides with 2f.</p> <p>Position of the other end (u) = $-\left(2f - \frac{f}{4}\right) = -\frac{7f}{4}$</p> <p>Magnification (m) = $\frac{f}{f - u}$</p> $= \frac{-f}{-f - \left(-\frac{7f}{4}\right)}$ $m = -\frac{4}{3}$ <p><u>Alternatively: -</u></p> <p>As the pencil lies between f and 2f such that one end of the pencil coincides with 2f.</p> <p>Position of the other end (u) = $-\left(2f - \frac{f}{4}\right) = -\frac{7f}{4}$</p> $\frac{1}{v} + \frac{1}{u} = \frac{1}{f}$ $\frac{1}{v} - \frac{4}{7f} = -\frac{1}{f}$	(i) Calculating magnification	2½	(ii) Showing emergent ray is normal	1½	Finding refractive index	1	<p>½</p> <p>½</p> <p>½</p> <p>1</p> <p>½</p> <p>½</p>	
(i) Calculating magnification	2½								
(ii) Showing emergent ray is normal	1½								
Finding refractive index	1								

	$\frac{1}{v} = -\frac{1}{f} + \frac{4}{7f}$ $v = -\frac{7f}{3}$ $m = -\frac{v}{u} = -\frac{4}{3}$ <p>(ii) For prism;</p> $i + e = A + \delta$ $45^\circ + e = 30^\circ + 15^\circ$ $\therefore e = 0^\circ$ <p>Hence, $r_2 = 0^\circ$ \therefore Emergent ray is perpendicular to face AC.</p> <p>Alternatively: - If the same is shown using diagram full credit to be given.</p> $r_1 + r_2 = A$ <p>As $r_2 = 0$, hence $r_1 = 30^\circ$</p> $\text{Refractive index}(n) = \frac{\sin i}{\sin r}$ $= \frac{\sin 45^\circ}{\sin 30^\circ}$ $n = \sqrt{2}$ <p style="text-align: center;">OR</p> <p>(b)</p> <table border="1" style="width: 100%; border-collapse: collapse;"> <tr> <td style="padding: 5px;">(i) (1) Calculating distance of the third bright fringe from central maximum</td> <td style="text-align: right; padding: 5px;">1</td> </tr> <tr> <td style="padding: 5px;">(2) Finding the least distance</td> <td style="text-align: right; padding: 5px;">1</td> </tr> <tr> <td style="padding: 5px;">(ii) (1) Diagram showing variation of intensity with angle of diffraction</td> <td style="text-align: right; padding: 5px;">1</td> </tr> <tr> <td style="padding: 5px;">Writing expression for value of angle corresponding to zero intensity</td> <td style="text-align: right; padding: 5px;">1</td> </tr> <tr> <td style="padding: 5px;">(2) Difference between diffraction of light and sound waves</td> <td style="text-align: right; padding: 5px;">1</td> </tr> </table> <p>(i)</p> <p>(1) Distance of the nth bright fringe from the central maximum(x_n) = $\frac{n\lambda D}{d}$</p>	(i) (1) Calculating distance of the third bright fringe from central maximum	1	(2) Finding the least distance	1	(ii) (1) Diagram showing variation of intensity with angle of diffraction	1	Writing expression for value of angle corresponding to zero intensity	1	(2) Difference between diffraction of light and sound waves	1	<p>$\frac{1}{2}$</p> <p>1</p> <p>$\frac{1}{2}$</p> <p>$\frac{1}{2}$</p> <p>$\frac{1}{2}$</p> <p>$\frac{1}{2}$</p> <p>$\frac{1}{2}$</p>	
(i) (1) Calculating distance of the third bright fringe from central maximum	1												
(2) Finding the least distance	1												
(ii) (1) Diagram showing variation of intensity with angle of diffraction	1												
Writing expression for value of angle corresponding to zero intensity	1												
(2) Difference between diffraction of light and sound waves	1												

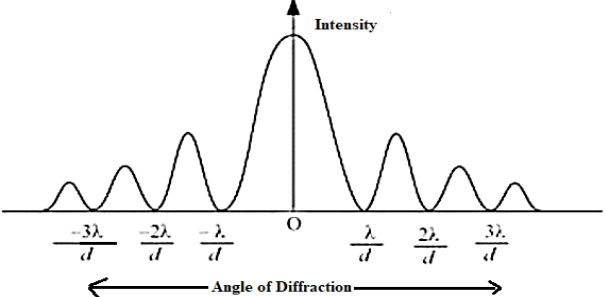
	<p>For $n = 3$</p> $x_3 = \frac{3 \times 600 \times 10^{-9} \times 1}{1 \times 10^{-9}}$ $= 1800 \text{ m}$ <p>(2)</p> $n_1 \lambda_1 = n_2 \lambda_2$ $n_1 \times 600 = n_2 \times 480$ $\frac{n_1}{n_2} = \frac{480}{600}$ $\frac{n_1}{n_2} = \frac{4}{5}$ <p>Position of the 4th bright fringe of 600 nm = $4 \times 600 = 2400$ m</p> <p>Alternatively: - Position of the 5th bright fringe of 480 nm = $5 \times 480 = 2400$ m</p> <p>Alternatively: - $(n-1)\lambda_1 = n\lambda_2$ $(n-1) \times 600 = n \times 480$</p> <p>on solving $n = 4$</p> <p>Position of the 4th bright fringe of 600 nm = $4 \times 600 = 2400$ m Position of the 5th bright fringe of 480 nm = $5 \times 480 = 2400$ m</p> <p>(ii) (1)</p>  <p>Angle of diffraction for zero intensity, $\theta = \frac{n\lambda}{a}$; $n = 0, 1, 2, \dots$</p>	<p>$\frac{1}{2}$</p> <p>$\frac{1}{2}$</p> <p>$\frac{1}{2}$</p> <p>$\frac{1}{2}$</p> <p>$\frac{1}{2}$</p> <p>$\frac{1}{2}$</p> <p>1</p> <p>1</p>	
--	---	---	--

	(2) Diffraction of the light waves is not generally seen as compared to diffraction of sound waves as light waves have low wavelength.	1	5																						
33.	<p>(a)</p> <table border="1" style="margin-left: 20px;"> <tr> <td>(i) Calculating final potential</td> <td></td> </tr> <tr> <td>- on sphere A</td> <td>1</td> </tr> <tr> <td>- on shell B</td> <td>1</td> </tr> <tr> <td>(ii) Two characteristics of equipotential surface</td> <td>$\frac{1}{2} + \frac{1}{2}$</td> </tr> <tr> <td>Finding potential at (4m, 3m)</td> <td>2</td> </tr> </table> <p>(i) Potential on sphere A = $V = \frac{Q}{4\pi\epsilon_0 r}$ Charge on sphere A = $4\pi\epsilon_0 r V$</p> <p>The charge is transferred to shell B. Potential on shell B = $\frac{1}{4\pi\epsilon_0} \times \frac{4\pi\epsilon_0 r V}{R}$</p> <p>Potential on shell B = $\frac{rV}{R}$</p> <p>Potential on sphere A = Potential on shell B</p> <p>(ii) Characteristics of equipotential surfaces: - (Any two) - Potential at all points on the surface is same. - Equipotential surface is normal to the direction of the electric field. - The work done in moving a charge on an equipotential surface is zero.</p> <p>$V_0 - V = E d = 50 \times 4$ $V_0 - V = 200 \text{ V}$ $V = 220 \text{ V} - 200 \text{ V}$ $V = 20 \text{ V}$</p> <p style="text-align: center;">OR</p> <p>(b)</p> <table border="1" style="margin-left: 20px;"> <tr> <td>(i) Difference between an open surface and a closed surface</td> <td>$\frac{1}{2}$</td> </tr> <tr> <td>Diagram of elementary surface vector \vec{ds}</td> <td>1</td> </tr> <tr> <td>(ii) Definition of electric flux</td> <td>1</td> </tr> <tr> <td>Significance of Gaussian Surface</td> <td>$\frac{1}{2}$</td> </tr> <tr> <td>Reason</td> <td>$\frac{1}{2}$</td> </tr> <tr> <td>(iii) Finding charge Q</td> <td>$1\frac{1}{2}$</td> </tr> </table>	(i) Calculating final potential		- on sphere A	1	- on shell B	1	(ii) Two characteristics of equipotential surface	$\frac{1}{2} + \frac{1}{2}$	Finding potential at (4m, 3m)	2	(i) Difference between an open surface and a closed surface	$\frac{1}{2}$	Diagram of elementary surface vector \vec{ds}	1	(ii) Definition of electric flux	1	Significance of Gaussian Surface	$\frac{1}{2}$	Reason	$\frac{1}{2}$	(iii) Finding charge Q	$1\frac{1}{2}$	<p>$\frac{1}{2}$</p> <p>$\frac{1}{2}$</p> <p>1</p> <p>$\frac{1}{2} + \frac{1}{2}$</p> <p>$\frac{1}{2}$</p> <p>$\frac{1}{2}$</p> <p>$\frac{1}{2}$</p>	
(i) Calculating final potential																									
- on sphere A	1																								
- on shell B	1																								
(ii) Two characteristics of equipotential surface	$\frac{1}{2} + \frac{1}{2}$																								
Finding potential at (4m, 3m)	2																								
(i) Difference between an open surface and a closed surface	$\frac{1}{2}$																								
Diagram of elementary surface vector \vec{ds}	1																								
(ii) Definition of electric flux	1																								
Significance of Gaussian Surface	$\frac{1}{2}$																								
Reason	$\frac{1}{2}$																								
(iii) Finding charge Q	$1\frac{1}{2}$																								

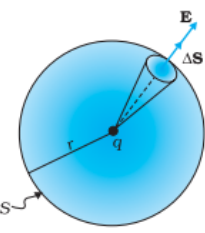
	<p>(i) Open Surface – A surface which does not enclose a volume. Closed Surface – A surface which does enclose a volume.</p>  <p>(ii) Electric flux is defined as the number of electric field lines crossing an area normally.</p> <p><u>Alternatively-</u></p> $\phi = \vec{E} \cdot \vec{A}$ <p><u>Alternatively-</u></p> $\phi = EA \cos \theta$ <p><u>Significance of Gaussian Surface: -</u></p> <p>It helps in finding the electric field in a simpler way.</p> <p><u>Reason: -</u></p> <p>Because any electric field line from the charge which enters the surface at one point will exit at another, resulting in a net zero flux.</p> <p>(iii) Total charge enclosed by $S_1 = (-3-2+9) \mu C = 4 \mu C$ Total charge enclosed by $S_2 = Q + 4 \mu C$</p> $\phi_{S_2} = 4\phi_{S_1}$ $\frac{Q + 4\mu C}{\epsilon_0} = 4 \left(\frac{4\mu C}{\epsilon_0} \right)$ $Q = 12 \mu C$	<p>1/2</p> <p>1</p> <p>1</p> <p>1/2</p> <p>1/2</p> <p>1/2</p> <p>1/2</p>	<p>5</p>
--	---	--	----------